

PREPARED FOR
JERRY KROUPA
KEEFE REAL ESTATE
ELKHORN WI.

PLAT OF SURVEY

- OF -

LOT 2 BLOCK 2, COOL HILL PARK, A SUBDIVISION LOCATED IN SECTION 35, TOWN 4
NORTH, RANGE 16 EAST, TOWN OF LAGRANGE, WALWORTH COUNTY, WISCONSIN.

PATHFINDER SURVEYING INC.
(formerly)
J.K. SURVEYING INC.
P.O. BOX 322
LAKE GENEVA, WI. 53147
WWW.PATHFINDERSURVEYING.NET
262-248-8303

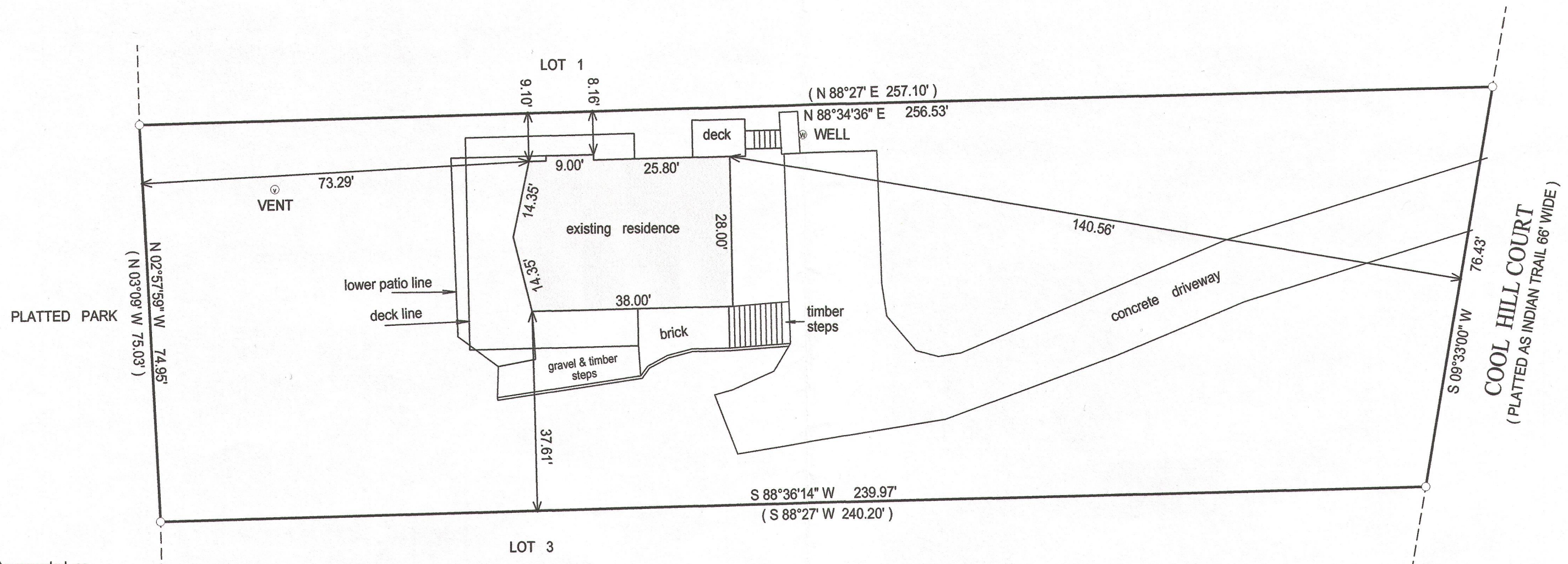

- () = recorded as
- = found iron bar
- = found iron pipe
- = set iron pipe
- = set iron bar

SCALE 1" = 20'

JOB # 13-111

TAX ID # HCH00008

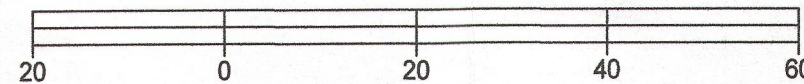
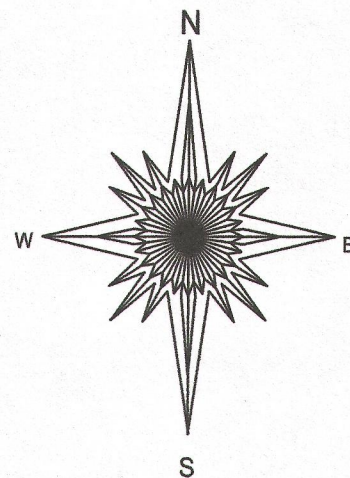

BASIS OF BEARING OF THIS PLAT: THE WEST LINE OF COOL HILL CT.
WAS ASSUMED TO BEAR S09°33'00" W AS SHOWN ON THE RECORD
PLAT OF COOL HILL PARK.

"I hereby certify that I have surveyed the above described property and that the above
map is a true representation of its exterior boundary and shows the size and location of
all visible structures, apparent easements and encroachments if any."

This survey is made for the present owners of the property, and those who
purchase, mortgage, or guarantee the title thereto, within one year from
the date hereof.

DATED THIS 13TH DAY OF JULY, 2013.

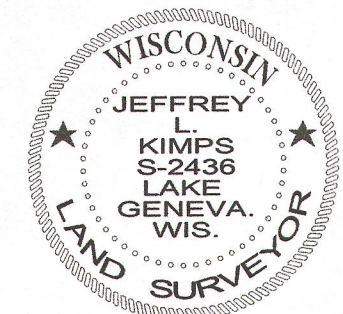
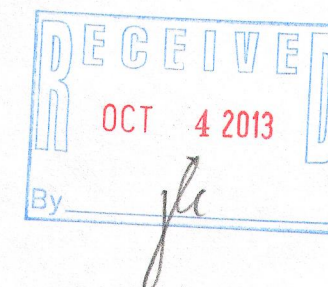

JEFFREY L. KIMPS S-2436
Wisconsin Registered Land Surveyor
(original if signed in red)

416-2671